

PLAT OF SURVEY

A parcel of land situated in the Northeast Quarter of Section 6, Town 6 North, Range 4 East, Springfield Township, Williams County, Ohio. Located within the North and the East of the First Principal Meridian of the Original Land Subdivisions of Ohio.

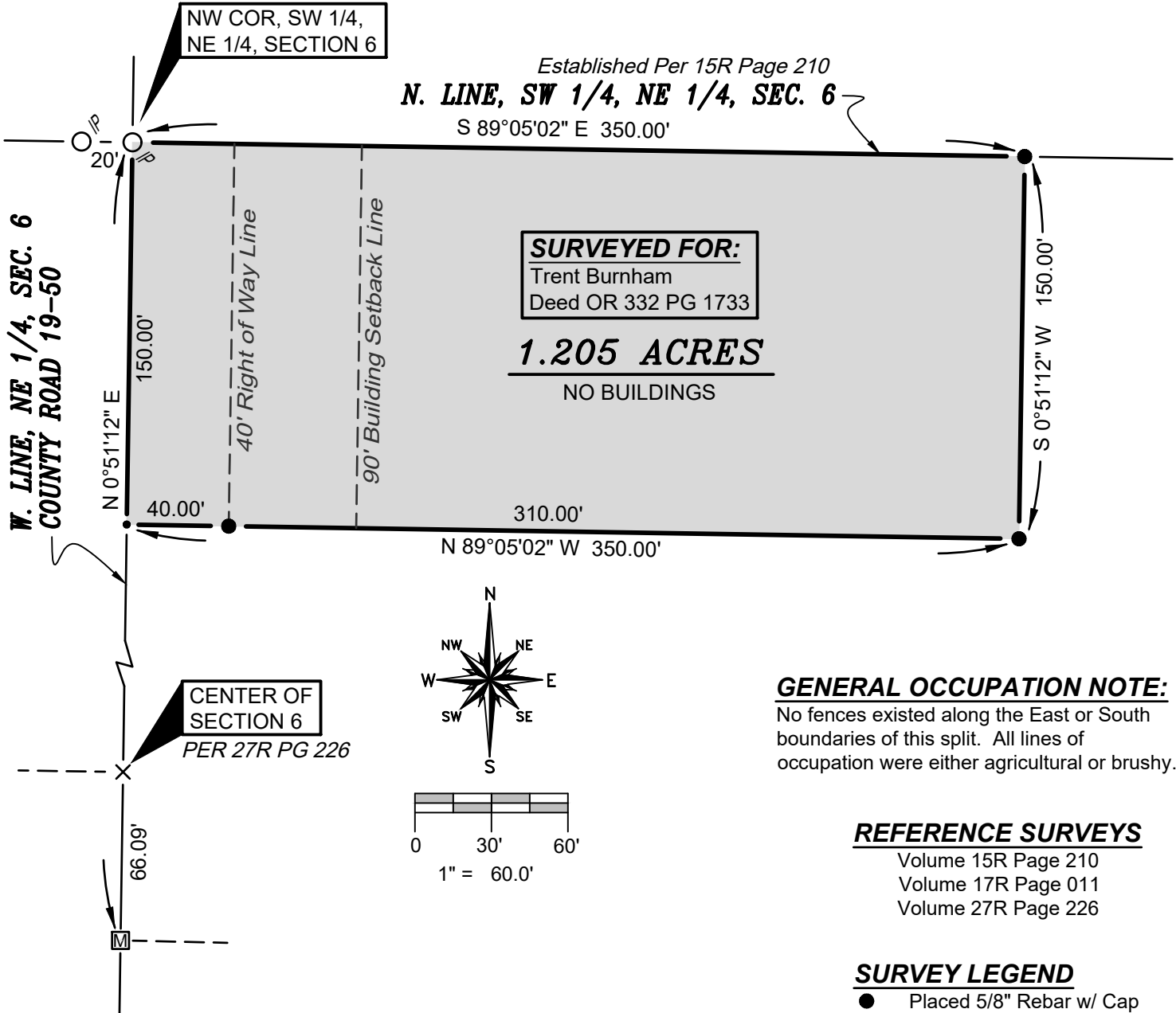

GENERAL OCCUPATION NOTE:

No fences existed along the East or South boundaries of this split. All lines of occupation were either agricultural or brushy.

REFERENCE SURVEYS

- Volume 15R Page 210
- Volume 17R Page 011
- Volume 27R Page 226

SURVEY LEGEND

- Placed 5/8" Rebar w/ Cap
- × Found PK Nail
- Point Established this Survey
- Found Iron Pin or Pipe
- Ⓜ Found Monument Box
- ⊗ Found Railroad Spike
- × Placed MAG Nail

I HEREBY CERTIFY THAT I HAVE SURVEYED THE PREMISES SHOWN ON THE PLAT ABOVE. ALL DIMENSIONS ARE SHOWN IN FEET AND DECIMALS THEREOF. SINCE THIS SURVEY DOES NOT INCLUDE A TITLE SEARCH, THERE COULD BE EASEMENTS OR OTHER ENCUMBRANCES UPON THE LAND WHICH ARE NOT SHOWN ON THIS SURVEY PLAT. IF THESE ARE REQUIRED, PLEASE FURNISH THE NECESSARY INFORMATION. THE BEARINGS AND DISTANCES SHOWN ON THE PLAT ABOVE ARE BASED ON STATE PLANE COORDINATES, SPC83, ZONE-OHIO NORTH. THIS SURVEY HAS BEEN RECORDED IN VOL. 28R PAGE 225 OF THE WILLIAMS COUNTY SURVEY RECORDS.

Brian M. Wieland
 BRIAN M. WIELAND - REGISTERED SURVEYOR NO. 8286

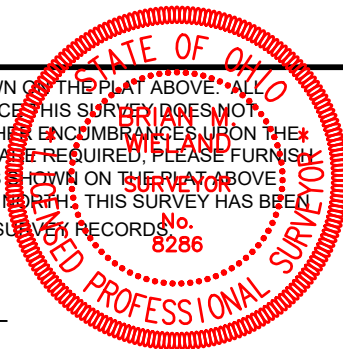

DATE: 3-14-22 | JOB: 22-011

WIELAND SURVEYING & ENGINEERING, LLC

14067 COUNTY ROAD 20
 WEST UNITY, OH 43570
 419-553-0112 VOICE

brian@wielandsurveying.com